Asset Allocation Dashboard

March 2026

Genium Investment Partners

Dashboard

Asset Class	Valuation	Momentum	Macro	Overall
Australian Equities	Very Expensive	Positive ↑	Neutral	Underweight
US Equities	Very Expensive	Neutral ↓	Neutral	Underweight
European Equities	Fair to Expensive	Positive	Neutral	Neutral
Asian Equities	Fair to Expensive	Very Positive ↑	Negative	Neutral ↑
Emerging Market Equities	Fair to Expensive	Very Positive	Neutral	Neutral
Listed Property (Aus/Global)	Fair to Expensive / Cheap	Negative / Positive	Positive	Overweight
Listed Infra (Global)	Fair	Very Positive ↑	Positive	Overweight
Australian Bonds	Fair to Cheap	Neutral ↑	Neutral	Neutral
Global Bonds	Fair	Positive ↑	Neutral	Neutral
Currency (AUD/USD)	Fair to Cheap	Positive	Positive	Overweight

Key:

Positive increase from previous month ↑

Negative decrease from previous month ↓

Dashboard Change Summary

Asian Equities

UNDERWEIGHT → NEUTRAL

The upgrade in the overall view for Asian equities this month primarily reflects a meaningful improvement in market momentum across the region, rather than a significant change in valuation or macroeconomic conditions. Several major Asian markets have delivered stronger relative performance in recent months, with price trends becoming more consistently positive across both developed Asia and parts of emerging Asia. This shift in momentum has been driven by a combination of improved global technology demand, policy support measures in China, and renewed investor interest in regional growth opportunities. As a result, the asset class has been upgraded from an underweight to a neutral position within portfolios.

A key contributor to this improved momentum has been the continued strength in the global semiconductor and technology cycle. Markets such as Taiwan and South Korea have benefited significantly from strong demand for advanced chips linked to artificial intelligence infrastructure, data centres, and high-performance computing.

In addition, policy developments in China have contributed to stabilising investor sentiment toward the region. While structural challenges remain within China's property sector and domestic demand continues to recover gradually, authorities have implemented a series of incremental fiscal and monetary measures aimed at supporting economic activity and improving market confidence.

Finally, the structural shift in global supply chains and manufacturing activity continues to support several Asian economies. Geopolitical developments and the desire for greater supply-chain resilience have encouraged multinational companies to diversify production beyond China, benefiting countries such as Vietnam, India and Indonesia.

Asset Class Views – Equities

Australian Equities

UNDERWEIGHT

There is no change to the underweight positioning in Australian equities, valuation remains at expensive levels although there has been some positive momentum back in the market through February.

Australian equities continue to screen as expensive relative to long-term valuation anchors. Forward P/E multiples remain above historical averages despite a modest moderation in earnings expectations across several cyclical sectors. The market remains heavily concentrated in financials and resources, both of which are trading at relatively full multiples compared to global peers. Dividend yields remain attractive on an absolute basis but the valuation premium relative to global equities limits the medium-term upside from current levels.

Price momentum has improved modestly over the past month, supported by stabilisation in commodity prices and renewed strength in the banking sector. The Australian market has participated in the broader global equity rally, although performance has lagged some international peers. Short-term technical indicators have turned positive following improved sentiment around Chinese policy support and stronger iron ore pricing. While not strong enough to justify a more aggressive score, the trend direction is positive relative to the previous month.

The domestic macro environment remains mixed. The Australian economy continues to slow gradually as higher interest rates weigh on consumption and housing activity, while labour markets remain relatively tight. Inflation is trending lower but remains above the RBA's target range, suggesting policy easing is still some distance away. These cross-currents result in a broadly neutral macro backdrop for equities.

Despite a modest improvement in momentum, elevated valuations continue to constrain the attractiveness of Australian equities relative to other global markets. Earnings growth expectations remain modest and the market's sector composition limits diversification benefits. As a result, the asset class remains underweight within portfolios.

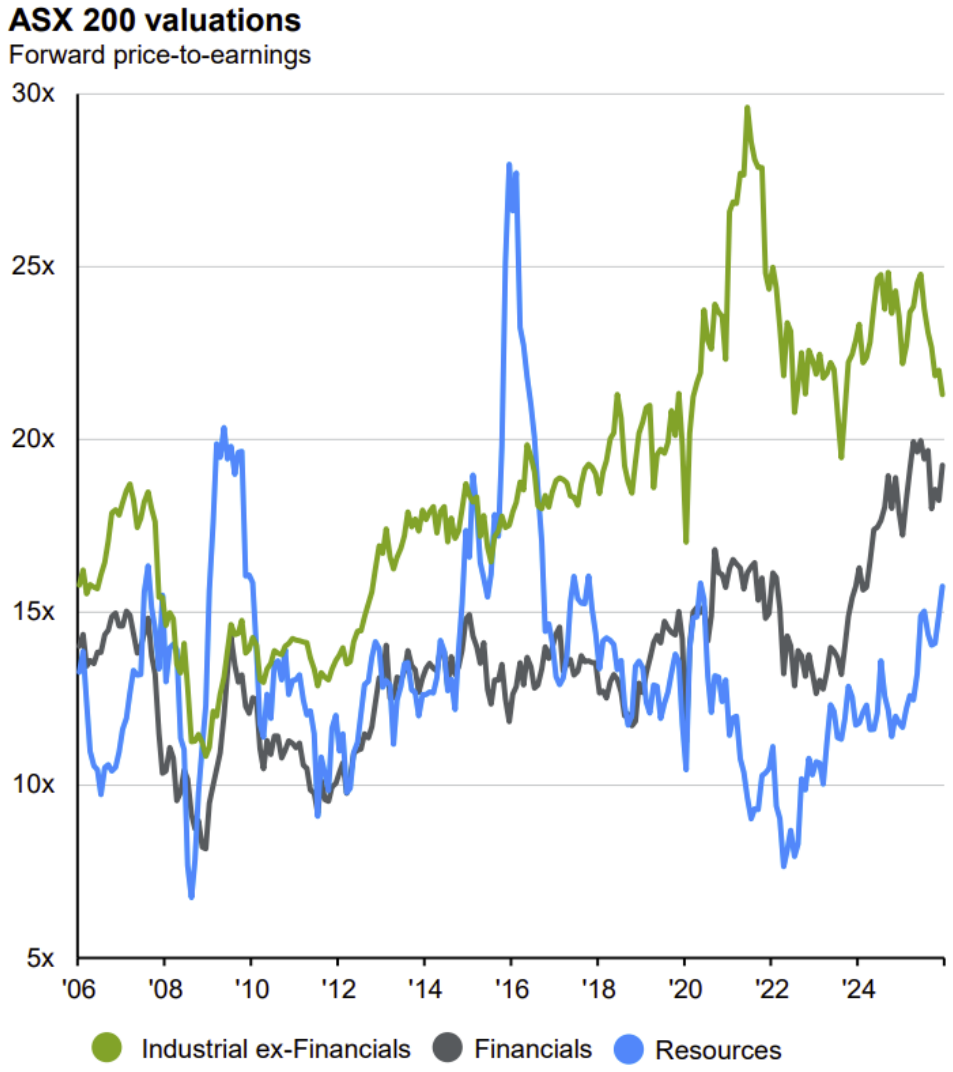

Source: FactSet, Standard & Poor's, J.P. Morgan Asset Management. Guide to the Markets - Australia. Data as of 06/03/26.

Asset Class Views – Equities

US Equities

UNDERWEIGHT

We maintain an overall underweight view of US Equities. Valuations have not changed, although momentum has moderated back to neutral levels. Macro remains neutral but with pressure on that view.

US equity valuations remain stretched relative to historical norms and compared to most global peers. Large-cap growth companies continue to dominate index performance, pushing aggregate forward P/E ratios well above long-term averages. Earnings expectations remain strong for technology-related sectors, but much of this optimism appears already priced into market valuations. The valuation premium leaves limited margin for disappointment should growth expectations moderate.

Momentum has moderated following an extended period of strong performance, particularly among mega-cap technology stocks. Market breadth has improved slightly, but price trends have become more mixed across sectors and factors. The shift from strong positive momentum to a more neutral signal reflects increasing consolidation after a strong rally. While the underlying trend remains constructive, the pace of gains has slowed.

The US macro environment remains resilient but is showing signs of gradual late-cycle moderation. Economic activity continues to expand, supported by strong labour markets and resilient consumer spending. However, leading indicators such as manufacturing surveys and credit conditions suggest growth may slow over the coming quarters. With inflation gradually declining and the Federal Reserve approaching the peak of the tightening cycle, the macro outlook remains broadly balanced.

While the US economy remains relatively strong, elevated valuations limit the attractiveness of the asset class from a forward-return perspective. The moderation in momentum reinforces the view that much of the recent optimism is already reflected in prices. As a result, US equities remain underweight in portfolios.

P/E ratio of the top 10 and remaining companies in S&P 500
Next 12 months, 1996 - present

Source: FactSet, Standard & Poor's, J.P. Morgan Asset Management.
The top 10 S&P 500 companies are based on the 10 largest index constituents at the beginning of each month. Top 10 companies in the index were MSFT, AAPL, NVDA, AMZN, META, GOOGL, BRK.B, GOOG, JPM, AVGO and TSLA. The remaining companies represent the rest of the 493 companies in the S&P 500.
Guide to the Markets – Australia. Data as of 06/03/26

Asset Class Views – Equities

European Equities

NEUTRAL

European equities remain neutral, with positive momentum remaining balanced against a still-fragile growth environment.

European equities continue to trade at a valuation discount relative to US markets, although the gap has narrowed somewhat following the recent rally. Forward earnings multiples remain close to historical averages, suggesting valuations are not overly stretched. The valuation support is partly offset by weaker structural growth prospects relative to the US economy. Overall, the valuation signal remains slightly supportive but not compelling.

Momentum has improved modestly as European markets have benefited from improved global risk sentiment and stabilisation in energy prices. Industrial and financial sectors have led performance, supported by resilient corporate earnings and improving credit conditions. Technical indicators suggest the market trend remains positive, although gains have been less concentrated than in the US. This supports a modestly positive momentum score.

The macro environment in Europe remains subdued but stable. Economic growth is weak, particularly in manufacturing-heavy economies such as Germany, but recession risks have diminished. Inflation continues to trend lower, providing scope for the European Central Bank to consider policy easing later in the year. Overall macro conditions are neither strongly supportive nor materially negative for equities.

A combination of reasonable valuations, modest positive momentum and a stabilising macro environment results in a neutral positioning for European equities. While valuations appear more attractive than the US, structural growth challenges limit the case for a stronger allocation.

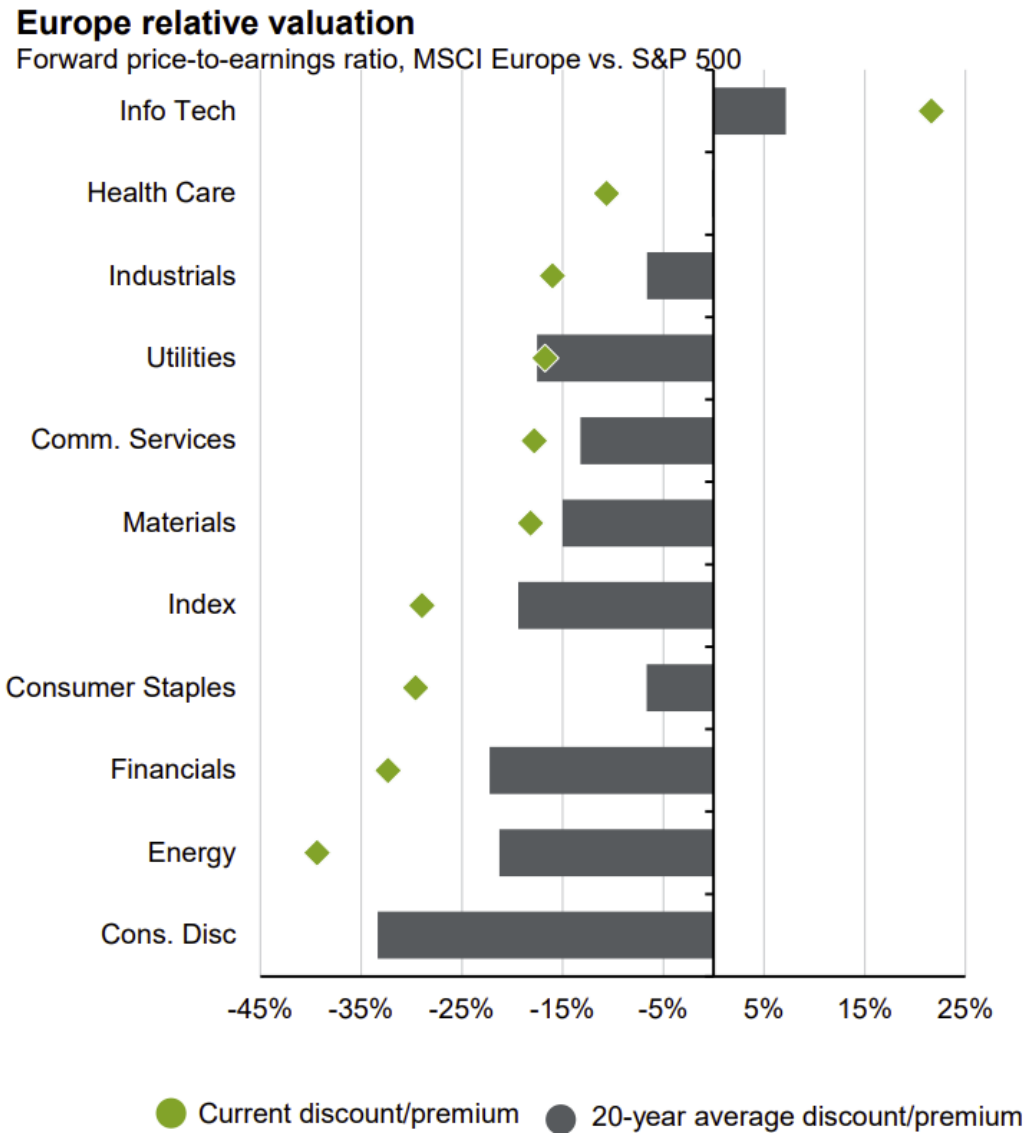

Source: FactSet, MSCI, Standard & Poor's, J.P. Morgan Asset Management. Past performance is not a reliable indicator of current and future results. Guide to the Markets – Australia. Data as of 06/03/26.

Asset Class Views – Equities

Asian Equities

NEUTRAL

Asian equities moves to Neutral overall from an underweight, with momentum moving very positive while macro remains negative for now.

Asian equity markets remain attractively valued relative to developed markets, particularly when compared with the US. However, valuation discounts reflect ongoing concerns around Chinese economic growth and corporate earnings sustainability. While some markets such as India and Taiwan trade at premium valuations, broader regional markets remain closer to long-term averages. Overall valuation remains moderately supportive.

Momentum has strengthened meaningfully over the past month, supported by improved sentiment toward the Chinese economy and stronger performance across semiconductor-related markets. Taiwan and Korea have benefited from continued strength in global technology demand, while Indian equities remain supported by strong domestic growth dynamics. Price trends across several regional markets have turned decisively positive, warranting an upgrade to a strong momentum signal.

The macro environment across Asia remains mixed, primarily reflecting ongoing challenges within the Chinese economy. Property-sector weakness and subdued domestic demand continue to weigh on growth, despite incremental policy support from authorities. At the same time, several regional economies are benefiting from strong technology exports and supply-chain diversification trends. The net result remains a slightly negative macro score.

The improvement in momentum across regional markets offsets the more cautious macro backdrop. Strong performance in technology-exposed markets and improving investor sentiment toward Asia has strengthened the near-term outlook. As a result, the overall position has been upgraded from underweight to neutral.

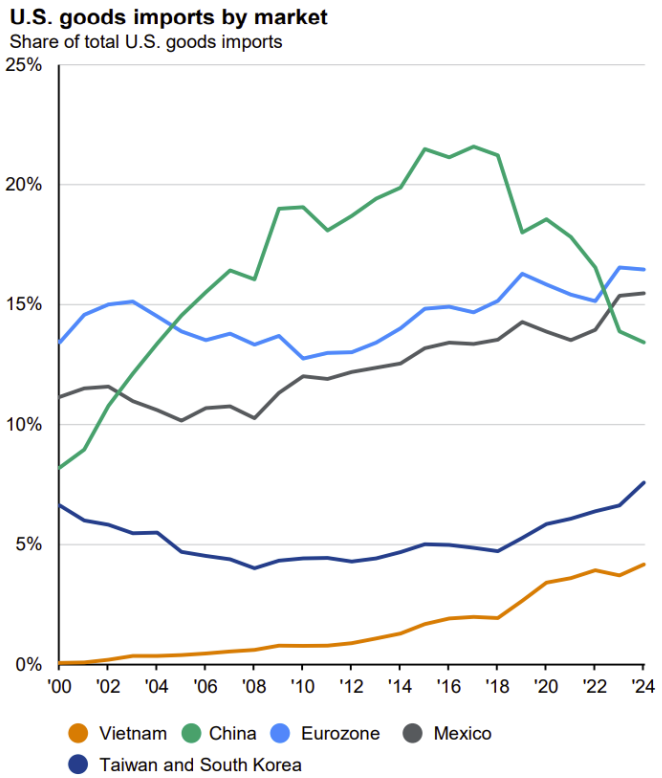

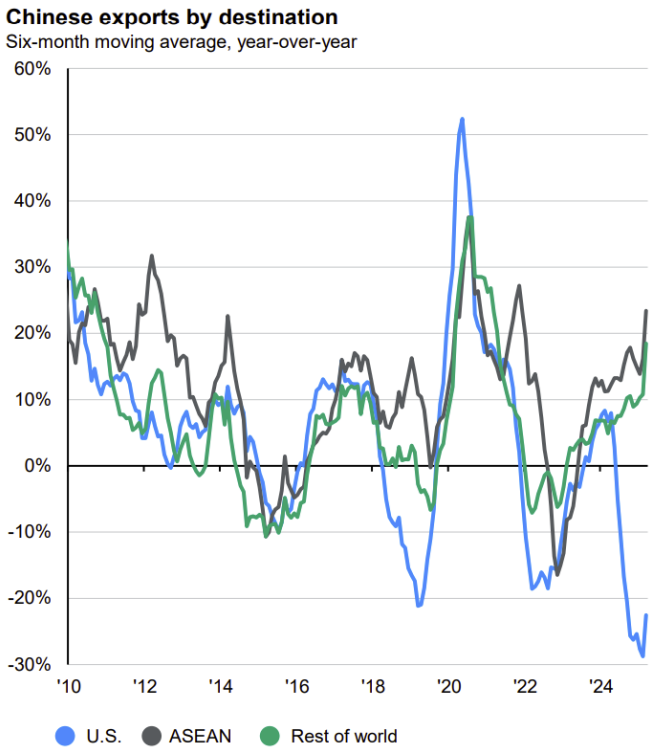

Source: FactSet, J.P. Morgan Asset Management; (Left) U.S. Census Bureau; (Right) IMF – Direction of Trade Database. ASEAN countries refer to Brunei, Cambodia, Indonesia, Laos, Malaysia, Myanmar, Philippines, Singapore, Thailand and Vietnam. ROW refers to rest of the world. Guide to the Markets – Australia. Data as of 06/03/26.

Asset Class Views – Equities

Emerging Markets

NEUTRAL

There are no changes to any of the Emerging Markets indicators, with valuations slightly elevated, very positive market momentum and a neutral macro view.

Emerging market equities continue to trade at a valuation discount relative to developed markets. However, this discount largely reflects ongoing structural risks and weaker earnings growth expectations in several key economies. Valuations remain reasonable but not compelling enough to offset macro uncertainties. As a result, the valuation signal remains slightly negative.

Momentum has strengthened as emerging markets have benefited from improving global risk appetite and a stabilisation in the US dollar. Technology-oriented markets and commodity exporters have led recent gains. In addition, easing inflation pressures across several EM economies have allowed central banks to begin lowering policy rates. These dynamics support a strong momentum score.

The macro environment across emerging markets remains broadly balanced. Some economies are benefiting from strong domestic growth and improved trade conditions, while others continue to face structural challenges. Lower global inflation and easing financial conditions have improved the outlook relative to last year. Overall macro conditions are neutral.

While improving momentum provides near-term support, valuation signals and macro uncertainties limit the case for a more aggressive positioning. Emerging market equities therefore remain neutral in portfolios.

Geographical revenue exposure

Revenues by location, MSCI country indices

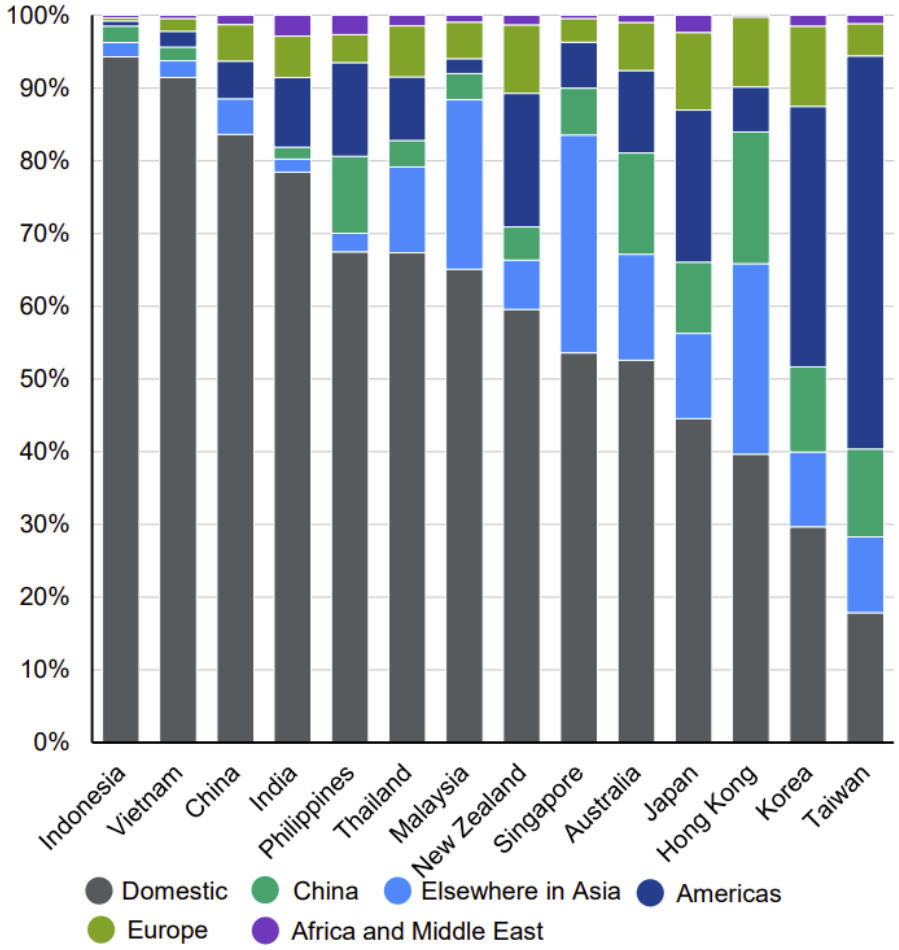

Source: FactSet, MSCI, U.S. Federal Reserve, J.P. Morgan Asset Management. *REER is the real effective exchange rate. Past performance is not a reliable indicator of current and future results. Guide to the Markets – Australia. Data as of 06/03/26.

Asset Class Views – Property

Listed Property

OVERWEIGHT

Listed property remains overweight overall, with valuations and momentum a positive in particular for Global REITs. We see the macro view remaining positive at this stage.

Global listed property valuations appear attractive following the significant correction experienced during the interest-rate tightening cycle. Many REIT sectors are trading at discounts to net asset value and at historically elevated dividend yields. As bond yields stabilise, valuation support for the sector has improved. This underpins the positive valuation signal.

Momentum has strengthened modestly as property markets have begun to recover alongside improving interest-rate expectations. The sector has benefited from declining bond yield volatility and improved investor sentiment toward yield-oriented assets. While the recovery remains uneven across sectors, the overall price trend has turned positive. This supports an upgrade in the momentum score.

The macro environment for listed property has improved as inflation moderates and expectations for eventual policy easing strengthen. Lower long-term bond yields typically support property valuations and financing conditions. Additionally, rental growth remains resilient in several sectors including logistics and residential. These factors contribute to a supportive macro backdrop.

The combination of attractive valuations, improving momentum and a more favourable macro environment supports an overweight allocation to listed property. The sector offers both income and potential capital recovery as financial conditions gradually ease.

Source: LSEG Datastream and © Yardeni Research.
* Time-weighted average of consensus estimates for current year and next year.

Asset Class Views – Infrastructure

Listed Infrastructure

OVERWEIGHT

Global listed infrastructure remains at overweight, supported by positive momentum and macro conditions.

Infrastructure valuations remain broadly in line with historical averages following the repricing that occurred during the period of rising interest rates. Many assets continue to offer stable cash flows and inflation-linked revenue streams, supporting long-term valuation stability. While not deeply discounted, valuations remain reasonable relative to other asset classes. As such, the valuation score remains neutral.

Momentum across global listed infrastructure has strengthened meaningfully as investors rotate toward defensive assets with stable earnings profiles. Several infrastructure subsectors, including utilities and energy infrastructure, have delivered strong price performance. The improved price trend reflects growing demand for predictable cash flows in a more uncertain macro environment. This supports a strong positive momentum score.

Infrastructure assets benefit from long-duration, regulated or contracted revenue streams that often include inflation protection. As inflation remains above long-term averages in many economies, these characteristics remain attractive. Additionally, structural investment themes such as energy transition, electrification and digital infrastructure continue to support long-term demand. These factors provide a supportive macro backdrop.

Strong momentum and favourable structural drivers support an overweight allocation to listed infrastructure. The asset class continues to provide diversification benefits alongside relatively stable income generation.

EV/EBITDA – Historical Trend Using FY1 EBITDA

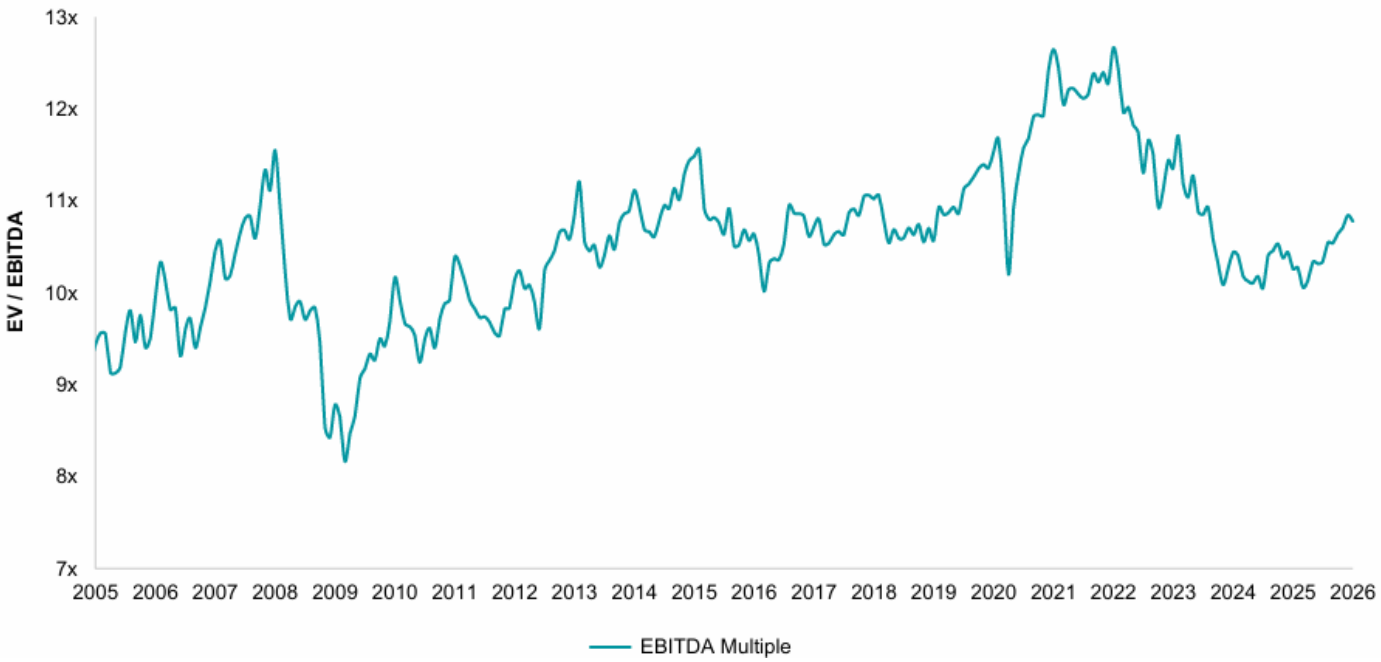

As of December 31, 2025. Source: FactSet Research Systems and internal calculations. Arithmetic average, current EV divided forward consensus EBITDA (or, if not available, internal forecasts). EV = market cap + net debt + minority interest and preferred stock. EBITDA means earnings before interest, tax, depreciation and amortization. Opinions may change at any time without notice.

Asset Class Views – Bonds

Australian Bonds

NEUTRAL

Valuations remain at Fair to Cheap levels, with momentum being moving back to neutral levels, and macro remains at Neutral. Overall we remain Neutral the asset class.

Australian bond yields remain attractive relative to the past decade following the sharp repricing that occurred during the global tightening cycle. Real yields have moved back into positive territory, improving the prospective return outlook for fixed income investors. While yields have declined slightly as markets anticipate eventual policy easing, valuations remain supportive.

Bond market momentum has stabilised following significant volatility over the past year. Yield movements have become more balanced as investors weigh the timing of future interest-rate cuts against ongoing inflation risks. Price trends remain relatively flat across the Australian bond market. This results in a neutral momentum score.

The domestic macro environment for bonds has improved as inflation continues to trend lower and economic growth moderates. While the RBA remains cautious about declaring victory over inflation, the tightening cycle appears to have peaked. This reduces downside risks to bond prices compared with the previous year. As a result, the macro outlook has shifted to neutral.

Improved yield levels and a stabilising macro environment support a more balanced outlook for Australian fixed income. While not yet compelling enough to justify an overweight allocation, the asset class has become more attractive relative to recent history.

Impact of a 1% rise or fall in interest rates

Total return, assumes a parallel shift in the yield curve

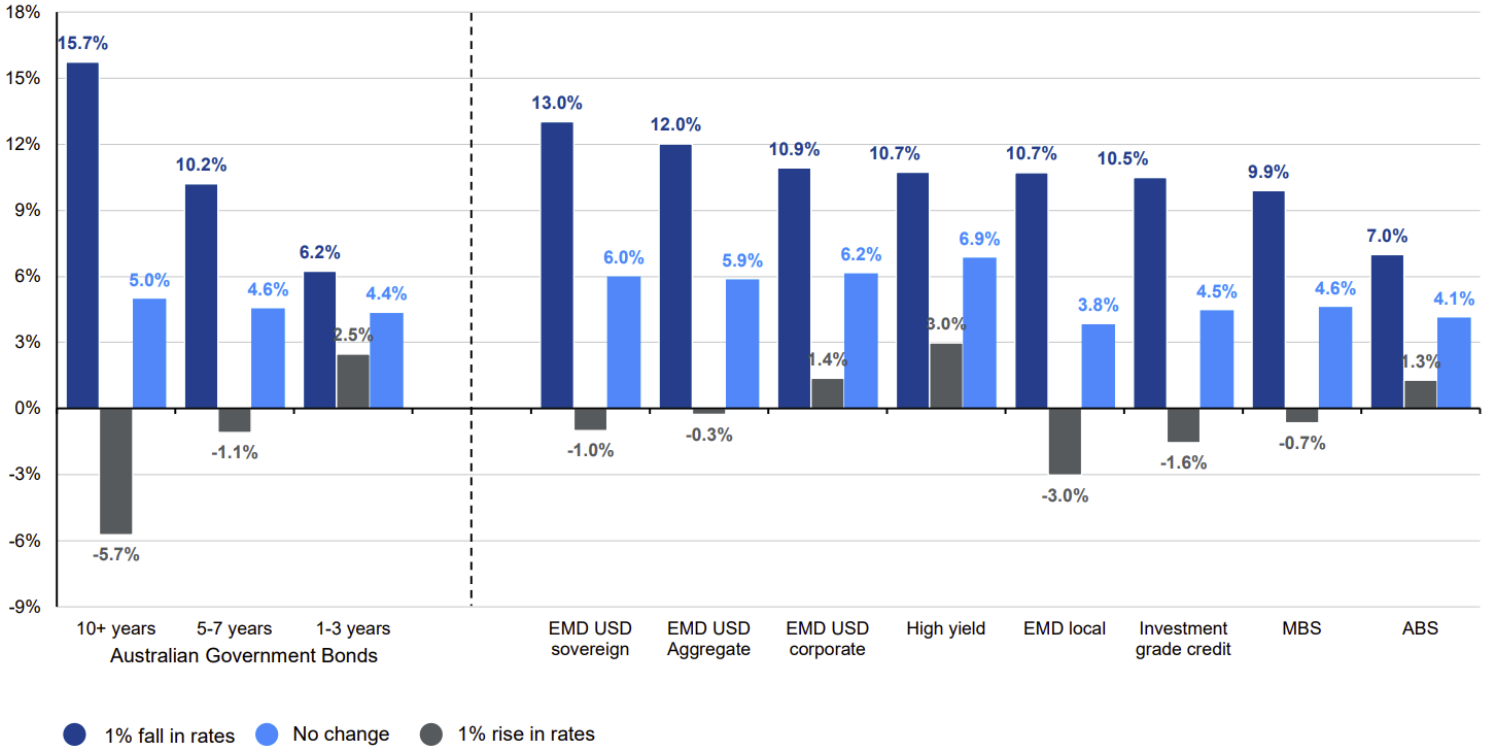

Source: Bloomberg L.P., FactSet, J.P. Morgan Asset Management. Past performance is not indicative of current or future results. Guide to the Markets – Australia. Data as of 06/03/26.

Asset Class Views – Bonds

Global Bonds

NEUTRAL

Global fixed interest remains neutral, with valuation and macro at neutral levels and some pick up in momentum to positive levels.

Global bond yields remain elevated compared with the ultra-low levels observed during the previous decade. Real yields are positive across most developed markets, improving the expected return outlook for bond investors. However, the rally in bond prices over recent months has reduced some of the valuation upside. As such, the valuation signal remains neutral.

Momentum has improved as bond markets increasingly price the prospect of policy easing from major central banks. Yields across US Treasuries and other developed-market bonds have trended lower, supporting positive price performance. The improvement in trend dynamics supports a positive momentum score.

Global macro conditions remain balanced for fixed income. Inflation is gradually declining across most developed economies, but remains above central-bank targets. Economic growth continues to moderate without collapsing, supporting a "soft landing" narrative. These dynamics result in a neutral macro signal.

Improving momentum is balanced by still-uncertain macro conditions. As a result, global fixed income remains neutral within portfolios, although the improved yield environment enhances diversification benefits.

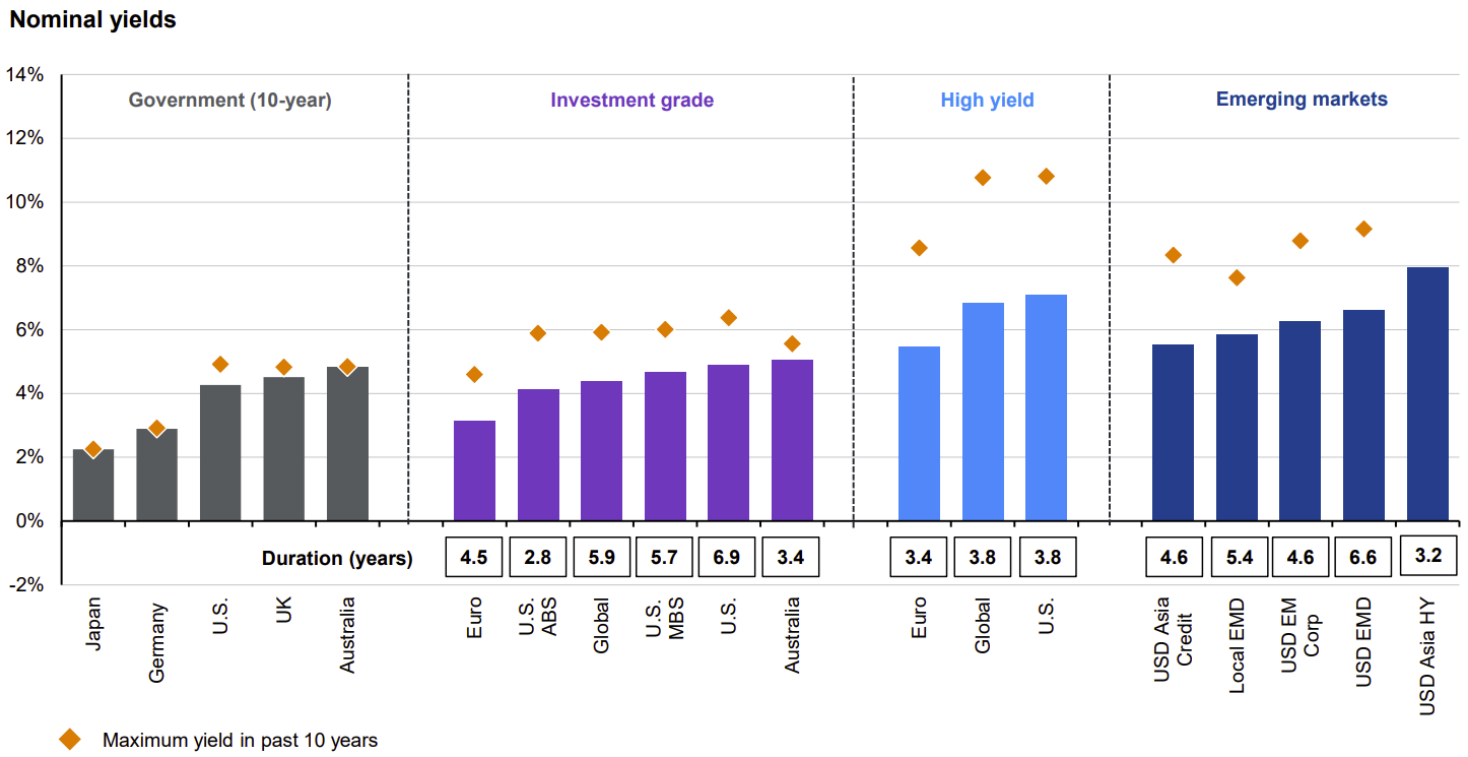

Source: Bloomberg L.P., FactSet, ICE BofA, J.P. Morgan Asset Management. Euro IG: Bloomberg Barclays Euro-Aggregate – Corporate; Global IG: Bloomberg Barclays Global Aggregate – Corporate; Aus IG: Bloomberg AusBond Credit (0+Y); U.S. IG: Bloomberg Barclays U.S. Aggregate Corporate. Euro HY: ICE BofA Euro Developed Markets Non-Financial High Yield Constrained Index; Global HY: ICE BofA Global High Yield; U.S. HY: ICE BofA U.S. High Yield Constrained Index; USD EM Corp: CEMBI Broad Diversified; Local EMD: GBI-EM Global Diversified; USD EMD: EMBI Global; USD Asia Credit: JPM Asia Credit; Local Asia EMD: JPM JADE; USD Asia HY: JPM Asia HY. Positive yield does not imply positive return. Past performance is not a reliable indicator of current and future results. Max yield on USD Asia HY is 19.1%. Guide to the Markets – Australia. Data as of 06/03/26.

Asset Class Views – Currency

AUD / USD

OVERWEIGHT

Our view remains overweight (i.e. hedging a proportion of global growth assets) with positive views across all measures.

The Australian dollar appears modestly undervalued relative to long-term purchasing power parity measures. Commodity prices remain relatively supportive, particularly for key Australian exports such as iron ore. While valuation signals are not extreme, the currency screens as moderately cheap versus the US dollar.

Momentum in the AUD has improved as the US dollar rally has moderated and commodity prices have stabilised. Short-term price trends have turned positive following a period of weakness earlier in the year. Improving risk sentiment globally has also supported higher-beta currencies such as the Australian dollar.

The macro environment has become more supportive for the Australian dollar. Expectations that the Federal Reserve may begin easing policy ahead of other central banks could reduce interest-rate support for the US dollar. Additionally, stabilisation in Chinese growth would provide a positive tailwind for the Australian economy and currency.

Valuation support, improving momentum and a more favourable macro backdrop support an overweight position in the Australian dollar relative to the US dollar.

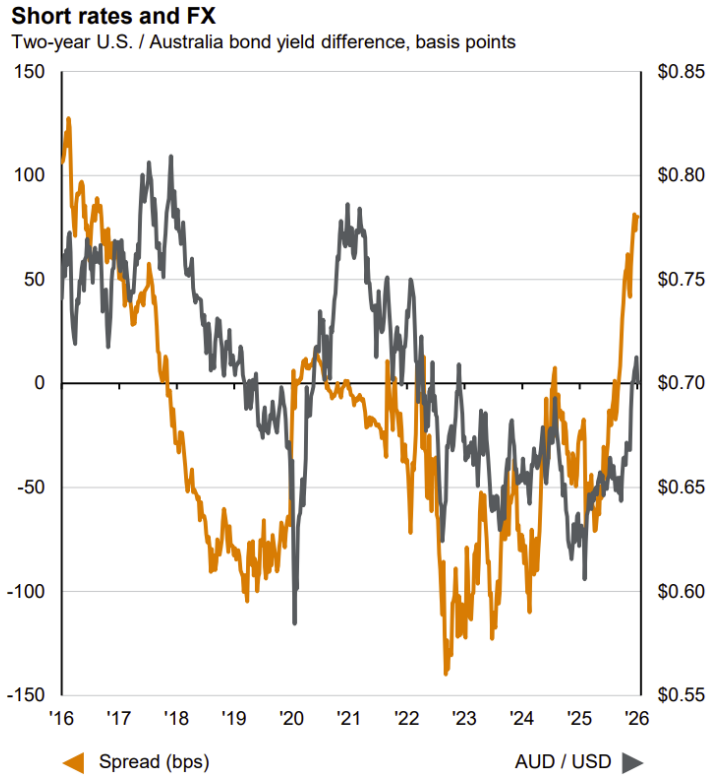

Source: FactSet, J.P. Morgan Asset Management; (Left) Citi. Past performance is not a reliable indicator of current and future results. Guide to the Markets – Australia. Data as of 06/03/26.

Summary

Risk settings –

- We maintain a balanced but cautious risk posture, as global growth continues to moderate and developed economies transition further into the later stages of the economic cycle.
- The US economy remains resilient but is gradually slowing, with softer labour and manufacturing indicators reinforcing expectations that policy easing will eventually follow the current restrictive monetary settings.
- Europe remains subdued but stable, while Asia is showing improving market momentum, supported by strength in technology-linked markets despite continued structural challenges in the Chinese economy.
- Markets have absorbed these cross-currents reasonably well, with expectations for policy easing increasingly reflected in both equity valuations and bond markets.
- A material shift toward a more constructive risk stance would likely require broader earnings acceleration, improved market breadth, or clearer evidence of a sustained global easing cycle.

Equities –

- Valuations across developed equity markets remain elevated, particularly in the US, where strong technology sector performance has compressed equity risk premia and left markets sensitive to earnings or macro disappointments.
- Momentum across global equities is mixed but improving selectively, with stronger trends emerging in Asian and emerging markets, particularly in semiconductor-exposed economies benefiting from global technology demand.
- Corporate earnings expectations remain stable but face headwinds from moderating growth and tighter financial conditions, suggesting further equity gains may rely increasingly on sustained earnings delivery.
- Asian equities have been upgraded to neutral, reflecting improved momentum and stronger performance across several regional markets, particularly Taiwan and Korea.
- Overall, we maintain a measured underweight to equities, reflecting valuation discipline and the increasing dependence of market returns on continued earnings growth.

Property & Infrastructure –

- Listed property has become more attractive following the earlier valuation reset, with several REIT sectors trading at discounts to net asset value and offering relatively attractive income yields.
- Momentum across listed property markets has improved modestly, supported by stabilising bond yields and expectations that global policy rates are approaching their cyclical peak.
- Infrastructure continues to benefit from stable, inflation-linked cash flows and structural investment drivers, including energy transition, electrification and digital infrastructure expansion.
- Momentum across listed infrastructure has strengthened as investors favour assets offering predictable earnings and defensive income characteristics in an uncertain macro environment.

Within Bonds –

- Bond yields remain materially higher than levels observed over the previous decade, improving the prospective return outlook for fixed income investors and restoring the income role of bonds within portfolios.
- Momentum across global bonds has improved modestly as markets increasingly anticipate eventual policy easing, although uncertainty remains around the timing and pace of central bank rate cuts.
- Australian fixed income valuations have improved following the earlier repricing in yields, providing more attractive real income levels compared with recent years.
- Inflation continues to moderate across developed economies, though it remains above central-bank targets, reinforcing a cautious and data-dependent approach to policy easing.
- Credit spreads remain at tighter levels.

Currency exposure & hedging –

- Currency risk remains hedged for global property and infrastructure exposures, consistent with their income-oriented role and defensive portfolio function.
- For global equities, a selective hedging approach is maintained, reflecting the AUD's fair-to-cheap valuation, improving momentum, and sensitivity to shifts in global sentiment.

Genium Investment Partners

Level 12, 25 Martin Place,
Sydney, NSW 2000 Australia

geniuminvestmentpartners.com.au